

FULL SCORE

TOANIN'

A GANGSTER-STYLE BLUES FOR BIG BAND

SWING ♩=145

BRENDAN MCCORMACK, ASCAP

5

ALTO SAX 1

ALTO SAX 2

TEN. SAX 1

TEN. SAX 2

BARI. SAX

TPT. 1

TPT. 2

TPT. 3

TPT. 4

TBN. 1

TBN. 2

TBN. 3

TBN. 4

GTR.

PNO.

S. BASS

DR.

9

ALTO SAX 1

ALTO SAX 2

TEN. SAX 1

TEN. SAX 2

BAR. SAX

TPT. 1

TPT. 2

TPT. 3

TPT. 4

TBN. 1

TBN. 2

TBN. 3

TBN. 4

GTR.

PNO.

S. BASS

DR.

WALK Fm^7 Bb^7 Fm^7 Bb^7

mf

TIME--HATS ONLY

mf

13

ALTO SAX 1

ALTO SAX 2

TEN. SAX 1

TEN. SAX 2

BARI. SAX

TPT. 1

TPT. 2

TPT. 3

TPT. 4

TBN. 1

TBN. 2

TBN. 3

TBN. 4

GTR.

PNO.

S. BASS

DR.

Fm7

Bb7

Fm7

Gm7(b9)

C7(b9)

FILL: TO RIDE

17 BRASS/FULL RHYTHM

ALTO SAX 1

ALTO SAX 2

TEN. SAX 1

TEN. SAX 2

BAR. SAX

TPT. 1

TPT. 2

TPT. 3

TPT. 4

TBN. 1

TBN. 2

TBN. 3

TBN. 4

GTR.

PNO.

S. BASS

DR.

Chords: Fm7, Bb9, Fm7, Bb9

Chords: Fm9, Bb9, Fm7, Bb9

Chords: Fm7, Bb9, Fm7, Bb9

HITS: [drum notation]

25 **A**

ALTO SAX 1 *mf*

ALTO SAX 2 *mf*

TEN. SAX 1 *mf*

TEN. SAX 2 *mf*

BAR. SAX

TPT. 1 *mf*

TPT. 2 *mf*

TPT. 3 *mf*

TPT. 4 *mf*

TBN. 1 *mf*

TBN. 2 *mf*

TBN. 3 *mf*

TBN. 4 *mf*

GTR. *Fm7* *Bb9* *Fm7* *Bb9* *E07*

PNO.

S. BASS *Fm7* *Bb9* *Fm7* *Bb9* *E07*

DR. **A**

29

ALTO SAX 1

ALTO SAX 2

TEN. SAX 1

TEN. SAX 2

BAR. SAX

TPT. 1

TPT. 2

TPT. 3

TPT. 4

TBN. 1

TBN. 2

TBN. 3

TBN. 4

GTR.

PNO.

S. BASS

DR.

Fm7 Bb9 Fm7 Bb9

Fm7 Bb9 Fm7 Bb9

33

ALTO SAX 1 *mf*

ALTO SAX 2 *mf*

TEN. SAX 1

TEN. SAX 2

BARI. SAX

TPT. 1 *mf*

TPT. 2 *mf*

TPT. 3 *mf*

TPT. 4 *mf*

TBN. 1

TBN. 2

TBN. 3

TBN. 4

GTR. *Dbmaj7 Eb6 Eb7 Ab(add9) Cm7/G Fm7 Ab7/Eb*

PNO. *Dbmaj7 Eb6 Eb7 Ab(add9) Cm7/G Fm7 Ab7/Eb*

S. BASS *Dbmaj7 Eb6 Eb7 Ab(add9) Cm7/G Fm7 Ab7/Eb*

DR.

37

ALTO SAX 1

ALTO SAX 2

TEN. SAX 1

TEN. SAX 2

BARI. SAX

TPT. 1

TPT. 2

TPT. 3

TPT. 4

TBN. 1

TBN. 2

TBN. 3

TBN. 4

GTR.

PNO.

S. BASS

DR.

Chord progression: Dbmaj7 Eb6 Eb7 Ab C7/G Fm7 Bb7 Dbmaj7

Piano part: Bb9 Dbmaj9

42

ALTO SAX 1

ALTO SAX 2

TEN. SAX 1

TEN. SAX 2

BARI. SAX

TPT. 1

TPT. 2

TPT. 3

TPT. 4

TBN. 1

TBN. 2

TBN. 3

TBN. 4

GTR.

PNO.

S. BASS

DR.

$G_b7(\sharp 11)$ $Fm7$ Bb^9 $Fm7$ $Gm7(b5)$ $C7(b13)$ $C7(b9)$

$G_b9(\sharp 11)$ $Fm7$ Fm^9 Bb^{13} Fm^9 $Gm7(b5)$ $C7(b13)$ $C7(b9)$ $Fm7$

$G_b7(\sharp 11)$ $Fm7$ Bb^9 $Fm7$ $Gm7(b5)$ $C7(b13)$ $C7(b9)$

47 **8**

ALTO SAX 1 *f*

ALTO SAX 2 *f*

TEN. SAX 1 *f*

TEN. SAX 2 *f*

BARI. SAX

TPT. 1 *f*

TPT. 2 *f*

TPT. 3 *f*

TPT. 4 *f*

TBN. 1 *mf* *f*

TBN. 2 *mf* *f*

TBN. 3 *mf* *f*

TBN. 4 *mf* *f*

GTR. *mf*

PNO. *mf* *f*

S. BASS

8

51

ALTO SAX 1
ALTO SAX 2
TEN. SAX 1
TEN. SAX 2
BARI. SAX
TPT. 1
TPT. 2
TPT. 3
TPT. 4
TBN. 1
TBN. 2
TBN. 3
TBN. 4
GTR.
PNO.
S. BASS
DR.

mf
mf
mf
mf
f
f

Fm7 *Bb9* *Fm7* *Bb9*
Fm7 *Bb9* *Fm7* *Bb9* *Dbmaj9*
Fm7 *Bb9* *Fm7* *Bb9*
mf *f*

55

ALTO SAX 1

ALTO SAX 2

TEN. SAX 1

TEN. SAX 2

BARI. SAX

TPT. 1

TPT. 2

TPT. 3

TPT. 4

TBN. 1

TBN. 2

TBN. 3

TBN. 4

GTR.

PNO.

S. BASS

DR.

mf *f* *mf* *f* *mf* *f* *mf* *f* *mf* *f* *mf* *f* *mf* *f*

$Dbmaj7$ Eb^6 $Eb7$ $Ab(add9)$ $Cm7/G$ $Fm7$ $Ab7/Eb$

Eb^6 Eb^9 $Ab(add9)$ $Cm7/G$ $Fm7$ $Ab7/Eb$ $Dbmaj7$

$Dbmaj7$ $Eb7$ $Eb7$ $Ab(add9)$ $Cm7/G$ $Fm7$ $Ab7/Eb$

59

ALTO SAX 1
ALTO SAX 2
TEN. SAX 1
TEN. SAX 2
BARI. SAX
TPT. 1
TPT. 2
TPT. 3
TPT. 4
TBN. 1
TBN. 2
TBN. 3
TBN. 4
GTR.
PNO.
S. BASS
DR.

63

ALTO SAX 1

ALTO SAX 2

TEN. SAX 1

TEN. SAX 2

BARI. SAX

TPT. 1

TPT. 2

TPT. 3

TPT. 4

TBN. 1

TBN. 2

TBN. 3

TBN. 4

GTR.

PNO.

S. BASS

DR.

f

Dbmaj7 Gb7(#11) F9(#11) Gb9(#11) Fm7 Bb9 Fm7 Gm7(b9) C7(b9)

Dbmaj7 Gb7(#11) F9(#11) Gb9(#11) Fm7 Bb9 Fm7 Gm7(b9) C7(b9)

SOLOS - OPEN
BACKGROUNDS ON CUE

C

69

ALTO SAX 1 *p*

ALTO SAX 2 *p*

TEN. SAX 1 *p*

TEN. SAX 2 *p*

BARI. SAX *mp*

TPT. 1 *mp* CUP MUTES

TPT. 2 *mp*

TPT. 3 *mp*

TPT. 4 *mp*

TBN. 1 *mp*

TBN. 2 *mp*

TBN. 3 *mp*

TBN. 4 *mp*

GTR. *Fm7* *Bb7* *Fm7* *Bb7*

PNO. *Fm7* *Bb7* *Fm7* *Bb7*

S. BASS *Fm7* *Bb7* *Fm7* *Bb7*

C

DR. *C*

73

ALTO SAX 1

ALTO SAX 2

TEN. SAX 1

TEN. SAX 2

BARI. SAX

TPT. 1

TPT. 2

TPT. 3

TPT. 4

TBN. 1

TBN. 2

TBN. 3

TBN. 4

GTR.

PNO.

S. BASS

DR.

TBN/BARI BCKGDS

TPT/SAX BCKGDS

77

ALTO SAX 1 *mp*

ALTO SAX 2 *mp*

TEN. SAX 1 *mp*

TEN. SAX 2 *mp*

BARI. SAX

TPT. 1

TPT. 2

TPT. 3

TPT. 4

TBN. 1

TBN. 2

TBN. 3

TBN. 4

GTR. *Dbmaj7* *Bbm7* *Eb7* *Abmaj7* *Cm7* *Fm7* *Ebm7* *Ab7*

PNO. *Dbmaj9* *Bbm7* *Eb7* *Abmaj7* *Cm7* *Fm7* *Ebm7* *Ab7*

S. BASS *Dbmaj7* *Bbm7* *Eb7* *Abmaj7* *Cm7* *Fm7* *Ebm7* *Ab7*

DR.

81

ALTO SAX 1

ALTO SAX 2

TEN. SAX 1

TEN. SAX 2

BARI. SAX

TPT. 1

TPT. 2

TPT. 3

TPT. 4

TBN. 1

TBN. 2

TBN. 3

TBN. 4

GTR.

PNO.

S. BASS

DR.

SOLOS

85

ALTO SAX 1 *mf*

ALTO SAX 2 *mf*

TEN. SAX 1 *mf*

TEN. SAX 2 *mf*

SARI. SAX

TPT. 1

TPT. 2

TPT. 3

TPT. 4

TBN. 1

TBN. 2

TBN. 3

TBN. 4

GTR. *Dbmaj7 Gb9#11 Fm7 Bb7 Fm7 Gm7(b9) C7(b9)*

PNO. *Dbmaj9 Gb9#11 Fm7 Bb7 Fm7 Gm7(b9) C7(b9)*

S. BASS *Dbmaj7 Gb9#11 Fm7 Bb7 Fm7 Gm7(b9) C7(b9)*

DR.

21 LAST CHORUS OF LAST SOLO

ALTO SAX 1 *mf*

ALTO SAX 2 *mf*

TEN. SAX 1 *mf*

TEN. SAX 2 *mf*

BAR. SAX

TPT. 1

TPT. 2

TPT. 3

TPT. 4

TBN. 1

TBN. 2

TBN. 3

TBN. 4

GTR. *Dbmaj7* *Gb9(#11)* *Fm7*

PNO. *Dbmaj9* *Gb9(#11)* *Fm7*

S. BASS *Dbmaj7* *Gb9(#11)* *Fm7*

DR.

93 DRUM SOLO

ALTO SAX 1

ALTO SAX 2

TEN. SAX 1

TEN. SAX 2

BARI. SAX

TPT. 1

TPT. 2

TPT. 3

TPT. 4

TBN. 1

TBN. 2

TBN. 3

TBN. 4

GTR.

PNO.

S. BASS

DR. DRUM SOLO - 8 BARS FILL INTO DOWNBEAT

101 **D** BUILD ENERGY

ALTO SAX 1 *mp*

ALTO SAX 2 *mp*

TEN. SAX 1 *mp*

TEN. SAX 2 *mp*

BARI. SAX *mp*

OPEN (NO MUTES)

TPT. 1 *mp*

TPT. 2 *mp*

TPT. 3 *mp*

TPT. 4 *mp*

TBN. 1 *mp*

TBN. 2 *mp*

TBN. 3 *mp*

TBN. 4 *mp*

GTR. *Fm7* *Bb9* *Fm7* *Bb9*

PNO. *Fm7* *Bb9* *Fm7* *Bb9* *mp*

S. BASS *Fm7* *Bb9* *Fm7* *Bb9*

D

DR.

105

ALTO SAX 1

ALTO SAX 2

TEN. SAX 1

TEN. SAX 2

BARI. SAX

TPT. 1

TPT. 2

TPT. 3

TPT. 4

TBN. 1

TBN. 2

TBN. 3

TBN. 4

GTR.

PNO.

S. BASS

DR.

109

ALTO SAX 1 *mf*

ALTO SAX 2 *mf*

TEN. SAX 1 *mf*

TEN. SAX 2 *mf*

BARI. SAX

TPT. 1

TPT. 2

TPT. 3

TPT. 4

TBN. 1

TBN. 2

TBN. 3

TBN. 4

GTR. *Dbmaj7 Eb6 Eb7 Ab(add9) Cm7/G Fm7 Ab7/Eb*

PNO. *Eb6 Eb9 Ab(add9) Cm7/G Fm7 Ab7/Eb*

S. BASS *Dbmaj7 Eb6 Eb7 Ab(add9) Cm7/G Fm7 Ab7/Eb*

DR.

113

ALTO SAX 1

ALTO SAX 2

TEN. SAX 1

TEN. SAX 2

BARI. SAX

TPT. 1

TPT. 2

TPT. 3

TPT. 4

TBN. 1

TBN. 2

TBN. 3

TBN. 4

GTR.

PNO.

S. BASS

DR.

Dbmaj7 Bbm7 Eb7 Ab(add9) C7/G Fm7 Bb7

Dbmaj9 Bbm7 Eb9 Ab(add9) C7/G Fm7 Bb9

Dbmaj7 Bbm7 Eb7 Ab(add9) C7/G Fm7 Bb7

117

ALTO SAX 1 *f*

ALTO SAX 2 *f*

TEN. SAX 1 *f*

TEN. SAX 2 *f*

BARI. SAX *f*

TPT. 1 *f*

TPT. 2 *f*

TPT. 3 *f*

TPT. 4 *f*

TBN. 1 *f*

TBN. 2 *f*

TBN. 3 *f*

TBN. 4 *f*

GTR. *Dbmaj7* *Gb9(#11)* *Fm*

PNO. *Dbmaj9* *Gb9(#11)* *Fm7*

S. BASS *Dbmaj7* *Gb9(#11)*

DR.

119

ALTO SAX 1

ALTO SAX 2

TEN. SAX 1

TEN. SAX 2

BARI. SAX

TPT. 1

TPT. 2

TPT. 3

TPT. 4

TBN. 1

TBN. 2

TBN. 3

TBN. 4

GTR.

PNO.

S. BASS

DR.

mp

mp

mp

mp

Fm⁹ *Bb¹³* *Fm⁹* *Am7(b5)* *D7(b13)*

Am7(b5) *D7(b13)*

FILL: 3

123 **E** HIGH OCTAVE!

ALTO SAX 1 *ff*

ALTO SAX 2 *ff*

TEN. SAX 1 *ff*

TEN. SAX 2 *ff*

BARI. SAX *ff*

TPT. 1 *ff* *f* *ff*

TPT. 2 *ff* *f* *ff*

TPT. 3 *ff* *f* *ff*

TPT. 4 *ff* *f* *ff*

TBN. 1 *ff* *f* *ff*

TBN. 2 *ff* *f* *ff*

TBN. 3 *ff* *f* *ff*

TBN. 4 *ff* *f* *ff*

GTR. *Gm7* *C9* *Gm7* *C9* *NC*

PNO. *ff* *Gm7* *C9* *Gm7* *f* *C9* *ff*

S. BASS

E HEAVY BACKBEAT

DR.

127

ALTO SAX 1
ALTO SAX 2
TEN. SAX 1
TEN. SAX 2
BARI. SAX
TPT. 1
TPT. 2
TPT. 3
TPT. 4
TBN. 1
TBN. 2
TBN. 3
TBN. 4
GTR.
PNO.
S. BASS
DR.

f
f
f
f
f
ff

Gm7 C9 Gm7 C9
Gm7 C9 Gm9 C9 Ebmaj9
Gm7 C9 Gm7 C9

131

ALTO SAX 1 *ff*

ALTO SAX 2 *ff*

TEN. SAX 1 *ff*

TEN. SAX 2 *ff*

BARI. SAX

TPT. 1

TPT. 2

TPT. 3

TPT. 4

TBN. 1

TBN. 2

TBN. 3

TBN. 4

GTR. *Ebmaj7* *F6* *F7* *Bb(add9)* *Dm7/A* *Gm7* *Bb7/F*

PNO. *F6* *F9* *Bb(add9)* *Dm7/A* *Gm7* *Bb7/F* *Ebmaj9*

S. BASS *Ebmaj7* *F6* *F7* *Bb(add9)* *Dm7/A* *Gm7* *Bb7/F*

DR.

135

ALTO SAX 1
ALTO SAX 2
TEN. SAX 1
TEN. SAX 2
BARI. SAX
TPT. 1
TPT. 2
TPT. 3
TPT. 4
TBN. 1
TBN. 2
TBN. 3
TBN. 4
GTR.
PNO.
S. BASS
DR.

E♭maj7 F6 F7 B♭(add9) D7/A Gm7 C7
F6 F7 B♭(add9) D7/A Gm7 C9

F

139

ALTO SAX 1

ALTO SAX 2

TEN. SAX 1

TEN. SAX 2

BARI. SAX

TPT. 1

TPT. 2

TPT. 3

TPT. 4

TBN. 1

TBN. 2

TBN. 3

TBN. 4

GTR.

PNO.

S. BASS

Dr.

Chord progression for GTR, PNO, and S. BASS:

- Measure 139: Ebmaj7
- Measure 140: Ab9(#11)
- Measure 141: Am7(b5)
- Measure 142: Eb6
- Measure 143: Am7(b5)
- Measure 144: D7(b9)
- Measure 145: C#7(b9)
- Measure 146: Eb6
- Measure 147: D7(b9)
- Measure 148: Eb6
- Measure 149: D7(b9)
- Measure 150: Ebmaj7

143

ALTO SAX 1

ALTO SAX 2

TEN. SAX 1

TEN. SAX 2

BARI. SAX

TPT. 1

TPT. 2

TPT. 3

TPT. 4

TBN. 1

TBN. 2

TBN. 3

TBN. 4

GTR.

PNO.

S. BASS

DR.

$E\flat\text{maj}7$

$A\flat^9(\sharp 11)$

Gm^6

FULL SCORE

TOANIN' - EXCERPT

A GANGSTER-STYLE BLUES FOR BIG BAND

BRENDAN MCCORMACK, ASCAP

A SWING ♩=145

ALTO SAX 1 *mf*

ALTO SAX 2 *mf*

TENOR SAX 1 *mf*

TENOR SAX 2 *mf*

BARI SAX

TRUMPET 1 *mf*

TRUMPET 2 *mf*

TRUMPET 3 *mf*

TRUMPET 4 *mf*

TROMBONE 1 *mf*

TROMBONE 2 *mf*

TROMBONE 3 *mf*

TROMBONE 4 *mf*

SEMPRE FREDDIE

GIUITAR

PIANO

STRING BASS

A SWING ♩=145

DRUM SET

5

ALTO SAX 1

ALTO SAX 2

TEN. SAX 1

TEN. SAX 2

BARI. SAX

TPT. 1

TPT. 2

TPT. 3

TPT. 4

TBN. 1

TBN. 2

TBN. 3

TBN. 4

GTR.

PNO.

S. BASS

DR.

Fm^7 Bb^9 Fm^7 Bb^9

Fm^7 Bb^9 Fm^7 Bb^9

Fm^7 Bb^9 Fm^7 Bb^9

13

ALTO SAX 1

ALTO SAX 2

TEN. SAX 1

TEN. SAX 2

BARI. SAX

TPT. 1

TPT. 2

TPT. 3

TPT. 4

TBN. 1

TBN. 2

TBN. 3

TBN. 4

GTR.

PNO.

S. BASS

DR.

Dbmaj7 Eb6 Eb7 Ab C7/G Fm7 Bb7 Dbmaj7

Dbmaj7 Eb6 Eb7 Ab C7/G Fm7 Bb7 Dbmaj9

Dbmaj7 Eb6 Eb7 Ab C7/G Fm7 Bb7 Dbmaj7

18

ALTO SAX 1

ALTO SAX 2

TEN. SAX 1

TEN. SAX 2

BARI. SAX

TPT. 1

TPT. 2

TPT. 3

TPT. 4

TBN. 1

TBN. 2

TBN. 3

TBN. 4

GTR.

PNO.

S. BASS

DR.

Chord symbols for GTR, PNO, and S. BASS:

Measure 1: Gb7(#11), Fm7, Bb9, Fm7, Gm7(b5), C7(b13), C7(b9), Fm7

Measure 2: Gb9(#11), Fm7, Fm9, Bb13, Fm9, Gm7(b5), C7(b13), C7(b9), Fm7

Measure 3: Gb7(#11), Fm7, Bb9, Fm7, Gm7(b5), C7(b13), C7(b9), Fm7

ALTO SAX 1

TOANIN' - EXCERPT
A GANGSTER-STYLE BLUES FOR BIG BAND

SWING ♩=145

BRENDAN MCCORMACK, ASCAP

ALTO SAX 2

TOANIN' - EXCERPT

A GANGSTER-STYLE BLUES FOR BIG BAND

BRENDAN MCCORMACK, ASCAP

SWING ♩=145

A

mf

5 7 mf

13 f

17 f 3

TENOR SAX 1

TOANIN' - EXCERPT

A GANGSTER-STYLE BLUES FOR BIG BAND

BRENDAN MCCORMACK, ASCAP

SWING ♩=145

A

mf

5 **3**

9

13 **2** *f*

17 **3**

TENOR SAX 2

TOANIN' - EXCERPT

A GANGSTER-STYLE BLUES FOR BIG BAND

BRENDAN MCCORMACK, ASCAP

A SWING ♩=145

BARI SAX

TOANIN' - EXCERPT

A GANGSTER-STYLE BLUES FOR BIG BAND

BRENDAN MCCORMACK, ASCAP

A SWING ♩=145

TRUMPET 1

TOANIN' - EXCERPT

A GANGSTER-STYLE BLUES FOR BIG BAND

BRENDAN MCCORMACK, ASCAP

A SWING ♩=145

3

mf

5

9

3

mf

13

17

f

19

TRUMPET 2

TOANIN' - EXCERPT

A GANGSTER-STYLE BLUES FOR BIG BAND

BRENDAN MCCORMACK, ASCAP

SWING ♩=145

A

3

mf

5

9

3

mf

13

17

f

19

TRUMPET 3

TOANIN' - EXCERPT

A GANGSTER-STYLE BLUES FOR BIG BAND

BRENDAN MCCORMACK, ASCAP

SWING ♩=145

A

3

mf

5

9

3

mf

13

17

f

19

TRUMPET 4

TOANIN' - EXCERPT

A GANGSTER-STYLE BLUES FOR BIG BAND

BRENDAN MCCORMACK, ASCAP

A SWING ♩=145

mf

5

9

3

mf

13

17

f

19

TROMBONE 1

TOANIN' - EXCERPT

A GANGSTER-STYLE BLUES FOR BIG BAND

BRENDAN MCCORMACK, ASCAP

SWING ♩=145
A

3

mf

f

TROMBONE 2

TOANIN' - EXCERPT

A GANGSTER-STYLE BLUES FOR BIG BAND

BRENDAN MCCORMACK, ASCAP

A SWING ♩=145

3

mf

5

9

13

2

f

17

19

TROMBONE 3

TOANIN' - EXCERPT

A GANGSTER-STYLE BLUES FOR BIG BAND

BRENDAN MCCORMACK, ASCAP

A SWING ♩=145

3

mf

5

9

13

2

f

17

19

TROMBONE 4

TOANIN' - EXCERPT

A GANGSTER-STYLE BLUES FOR BIG BAND

BRENDAN MCCORMACK, ASCAP

A SWING ♩=145

3

GUITAR

TOANIN' - EXCERPT

A GANGSTER-STYLE BLUES FOR BIG BAND

SWING ♩=145
SEMPRE FREDDIE

BRENDAN MCCORMACK, ASCAP

A

Fm7 Bb9 Fm7 Bb9 Eo7

PIANO

TOANIN' - EXCERPT

A GANGSTER-STYLE BLUES FOR BIG BAND

BRENDAN MCCORMACK, ASCAP

A SWING ♩=145
Fm7

Bb9 Fm7 Bb9 Eo7

5 Fm7 Bb9 Fm7 Bb9

9 Dbmaj7 Eb6 Eb7 Ab(add9) Cm7/G Fm7 Ab7/Eb

13 Dbmaj7 Eb6 Eb7 Ab C7/G Fm7 Bb7

17 Dbmaj9 Gb9(#11) Fm7

19 Fm9 Bb13 Fm9 Gm7(b5) C7(b13) C7(b9) Fm7

BASS

TOANIN' - EXCERPT

A GANGSTER-STYLE BLUES FOR BIG BAND

BRENDAN MCCORMACK, ASCAP

SWING $\text{♩} = 145$

Fm7 **A**

Bb⁹

Fm7

Bb⁹

E^o7

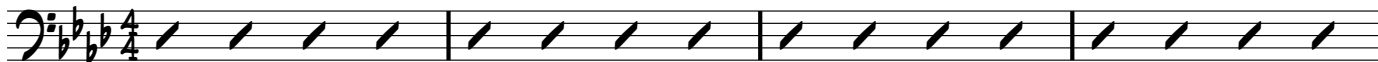

5 Fm7

Bb⁹

Fm7

Bb⁹

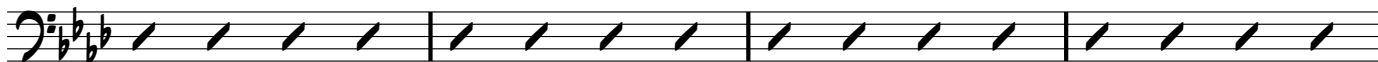

9 Dbmaj7

Eb⁶

Eb7

Ab(add9)

Cm7/G

Fm7

Ab7/Eb

13 Dbmaj7

Eb⁶

Eb7

Ab

C7/G

Fm7

Bb7

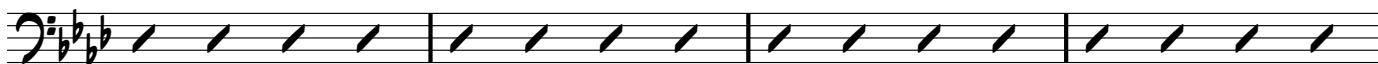

17 Dbmaj7

Gb7(#11)

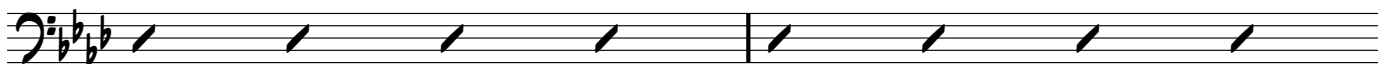

19 Fm7

Bb⁹

Fm7

Gm7(b5)

C7(b13)

C7(b9) Fm7

DRUM SET

TOANIN' - EXCERPT

A GANGSTER-STYLE BLUES FOR BIG BAND

BRENDAN MCCORMACK, ASCAP

SWING ♩=145
A

4

5

9

13

17

19